

IN THE DISTRICT COURT OF THE FIFTH JUDICIAL DISTRICT OF THE STATE OF IDAHO, IN AND FOR THE COUNTY OF TWIN FALLS

In Re CSRBA) PARTIAL DECREE PURSUANT TO I.R.C.P. 54(b)
 Case No. 49576) FOR FEDERAL RESERVED
) WATER RIGHT NO. 92-11060A

NAME AND ADDRESS: UNITED STATES OF AMERICA ACTING THROUGH
 USDA FOREST SERVICE
 550 W FORT ST MSC 033
 BOISE ID 83724

SOURCE: See Attachment 1, Column A TRIBUTARY: See Attachment 1, Column B
 Sources are located on National Forest System Land in the Olson Creek-St. Maries River subwatershed (HUC12 170103040802).

QUANTITY: The amount of water necessary to control and suppress forest fires.

PRIORITY DATE: 10/20/1932

POINT OF DIVERSION: See Attachment 1, Columns C through G

PURPOSE AND PERIOD OF USE: PURPOSE OF USE PERIOD OF USE
 Administrative-Fire Suppression 01/01 - 12/31

PLACE OF USE: National Forests in Idaho and the Kaniksu, Lolo and Kootenai National Forests in Montana.
 See Attachment 2.

OTHER PROVISIONS NECESSARY FOR DEFINITION OR ADMINISTRATION OF THIS WATER RIGHT:

This right is limited to the intermittent diversion and use of water for the purpose of suppressing wildfires. This water right shall not be used as a basis to prevent the future appropriation of water.

This partial decree is subject to such general provisions necessary for the definition of the rights or for the efficient administration of the water rights as may be ultimately determined by the Court at a point in time no later than the entry of a final unified decree. Idaho Code § 42-1412(6).

RULE 54(b) CERTIFICATE

With respect to the issues determined by the above partial judgment it is hereby CERTIFIED, in accordance with Rule 54(b), I.R.C.P., that the court has determined that there is no just reason for delay of the entry of a final judgment and that the court has and does hereby direct that the above partial judgment is a final judgment upon which execution may issue and an appeal may be taken as provided by the Idaho Appellate Rules.

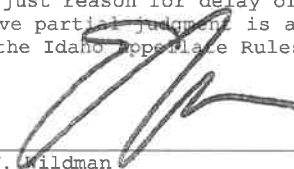
 Eric J. Wildman
 Presiding Judge of the
 Coeur d'Alene-Spokane River Adjudication

Attachment 1





	A	B	C	D	E	F	G
001	SOURCE NAME	TO TRIBUTARY	TOWNSHIP	RANGE	SECTION	QQ	SURVEY CODE AND NUMBER
002	Unnamed Stream	St Maries River	42N	01E	01	NENE	L 1
003	Unnamed Stream	St Maries River	42N	01E	01	NENW	L 3
004	Unnamed Stream	St Maries River	42N	01E	01	NENW	L 3
005	Unnamed Stream	St Maries River	42N	01E	01	NWNE	L 2
006	Unnamed Stream	Cedar Creek	42N	01E	01	NWNW	L 4
007	Unnamed Stream	St Maries River	42N	01E	01	NWSE	
008	Unnamed Stream	St Maries River	42N	01E	01	SENE	
009	Unnamed Stream	St Maries River	42N	01E	01	SENE	
010	Unnamed Stream	St Maries River	42N	01E	01	SENE	
011	Unnamed Stream	Cedar Creek	42N	01E	01	SENW	
012	Unnamed Stream	St Maries River	42N	01E	01	SENW	
013	Unnamed Stream	St Maries River	42N	01E	01	SENW	
014	Unnamed Stream	St Maries River	42N	01E	01	SWNE	
015	Unnamed Stream	St Maries River	42N	01E	01	SWNE	
016	Blair Creek	St Maries River	43N	01E	25		
017	Cedar Creek	St Maries River	43N	01E	25		
018	St Maries River	St Joe River	43N	01E	25		
019	Unnamed Stream	St Maries River	43N	01E	25		
020	Unnamed Stream	St Maries River	43N	01E	25		
021	Unnamed Stream	Cedar Creek	43N	01E	34		
022	Unnamed Stream	Cedar Creek	43N	01E	35	NWSW	
023	Unnamed Stream	Cedar Creek	43N	01E	35	NWSW	
024	Unnamed Stream	Cedar Creek	43N	01E	35	SWSW	
025	Unnamed Stream	Cedar Creek	43N	01E	35	SWSW	
026	Unnamed Stream	Blair Creek	43N	02E	20		
027	Unnamed Stream	St Maries River	43N	02E	31	NENE	

Attachment 1

	A	B	C	D	E	F	G
001	SOURCE NAME	TO TRIBUTARY	TOWNSHIP	RANGE	SECTION	QQ	SURVEY CODE AND NUMBER
028	Unnamed Stream	St Maries River	43N	02E	31	NENW	
029	Unnamed Stream	St Maries River	43N	02E	31	NENW	
030	Unnamed Stream	St Maries River	43N	02E	31	NESE	
031	Unnamed Stream	St Maries River	43N	02E	31	NWNE	
032	Unnamed Stream	St Maries River	43N	02E	31	NWNW	L 1
033	Unnamed Stream	St Maries River	43N	02E	31	NWNW	L 1
034	Unnamed Stream	St Maries River	43N	02E	31	NWSE	
035	Unnamed Stream	St Maries River	43N	02E	31	SENE	
036	Unnamed Stream	St Maries River	43N	02E	31	SESE	
037	Unnamed Stream	St Maries River	43N	02E	31	SWNE	
038	St Maries River	St Joe River	43N	02E	31	SWSE	
039	Unnamed Stream	St Maries River	43N	02E	31	SWSE	

Attachment 2
Place of Use Map Fire Suppression - Water Right No. 92-11060A
National Forests in Idaho and the Kaniksu, Lolo and Kootenai NF in Montana

Key to Features

-  State Boundary
-  Formerly Kaniksu NF
-  USFS Forest Boundary
-  Non Forest Service Lands
-  US Forest Service Lands

Data Sources:

- USFS
- Enterprise Data Warehouse
- USFS Ownership
- USFS Forest Boundary

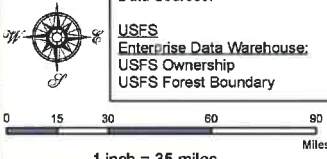

0 15 30 60 90 Miles
 1 inch = 35 miles

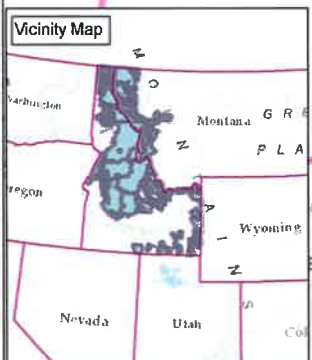
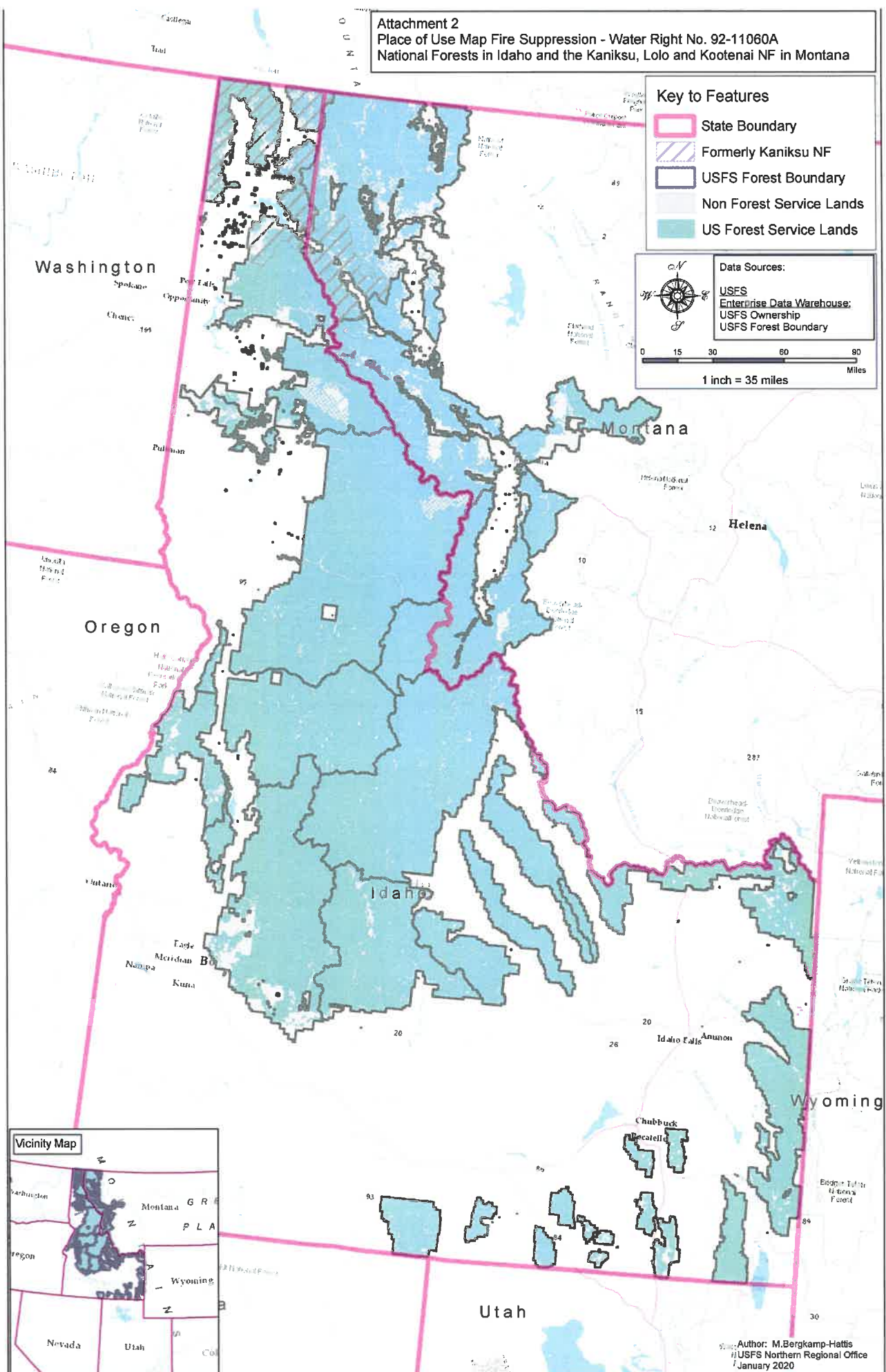

Author: M. Bergkamp-Hattis
 USFS Northern Regional Office
 January 2020